

© Crown copyright and database rights 2023 Ordnance Survey 100018668



South and Vale GIS
 Printed on 12 June 2023
 at a scale of 1:1,886



South Oxfordshire District Council is licensed to use Ordnance Survey mapping for its own business use as a member of the Public Sector Mapping Agreement.

Persons viewing this mapping should contact Ordnance Survey copyright for advice where they wish to use Ordnance Survey mapping for their own use.

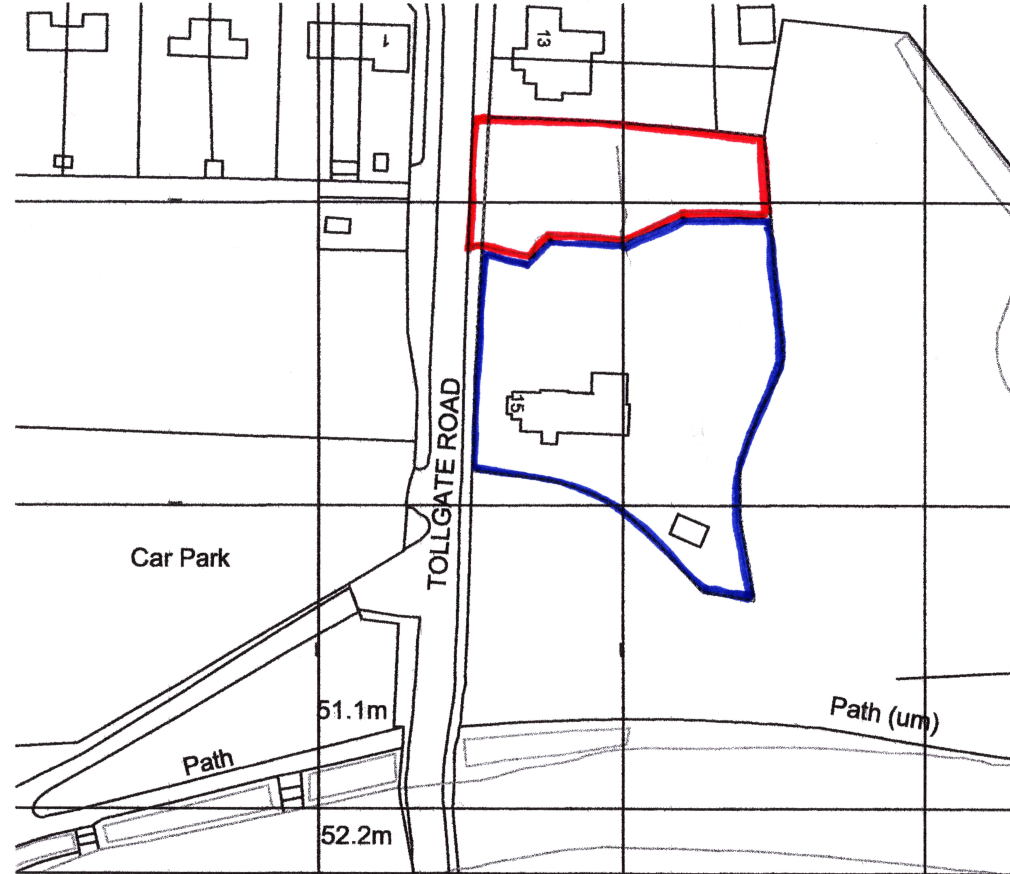

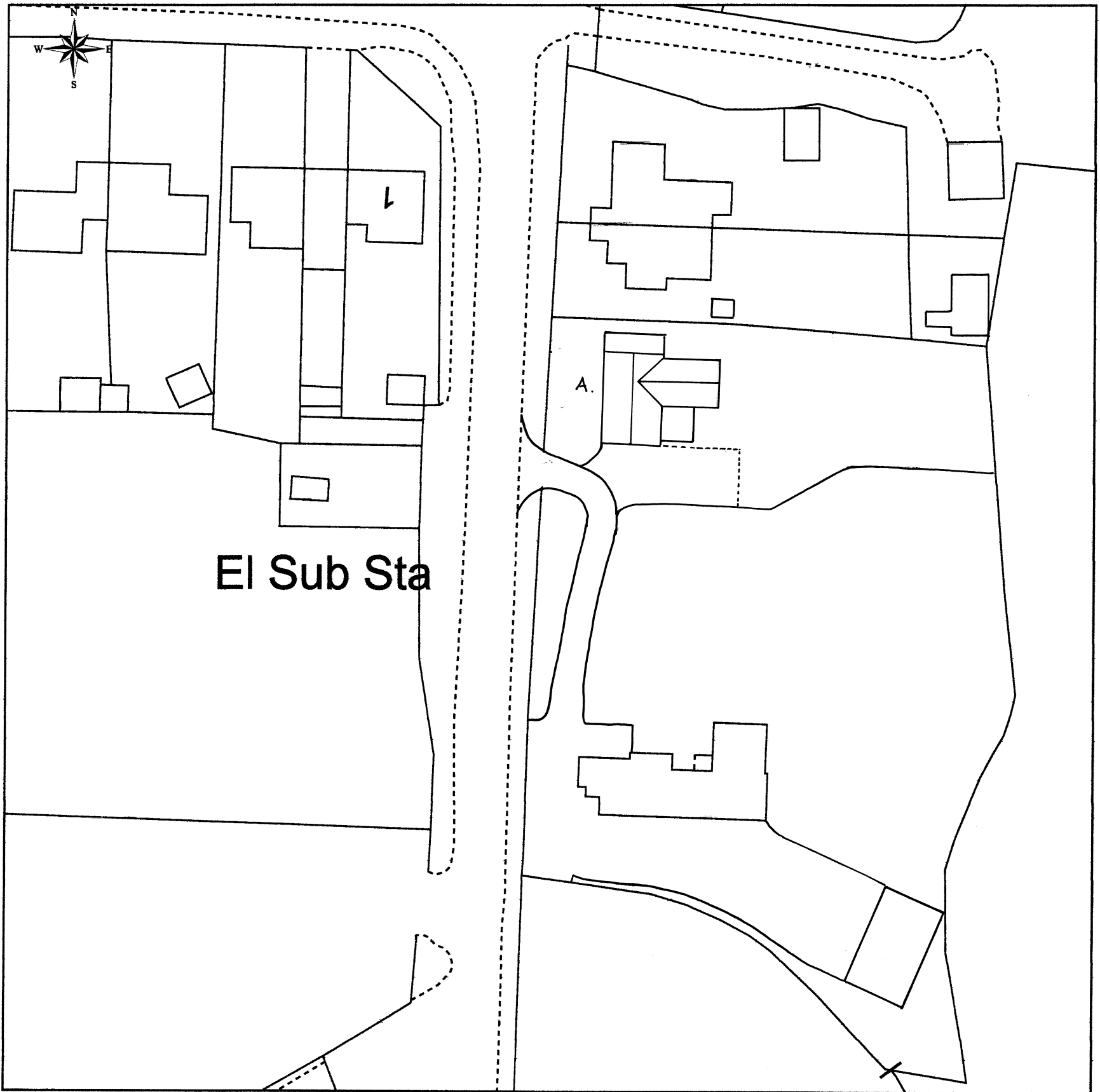

This Plan Includes the following Licensed Data: OS MasterMap Black and White PDF Location Plan by the Ordnance Survey National Geographic Database and incorporating surveyed revision available at the date of production. Reproduction in whole or in part is prohibited without the prior permission of Ordnance Survey. The representation of a road, track or path is no evidence of a right of way. The representation of features, as lines is no evidence of a property boundary. © Crown copyright and database rights, 2022. Ordnance Survey 0100031673

0m 10m 20m 30m 40m 50m

Scale: 1:500, paper size: A3

A – Proposed Dwelling

P101
Site Plan
1:500

This page is intentionally left blank